



Killowen Road, London, E9

BUTLER & STAG



A fantastic Victorian period 5/6 bedroom home set in one of Hackney's premier roads close to Victoria Park and its surrounding amenities, available immediately.



- 5/6 Bedroom
- Two Kitchens
- Two Bathrooms
- Rear Garden
- Available Immediately
- Four Floors
- Sharers Accepted
- Period Property

Offered to the market for the first time as a rental is this impressive 5/6 bedroom Victorian Period Home that is located in one of Hackney's premier roads.

Comprising of 5/6 bedrooms, a study, 2 kitchens, 2 bathrooms, a conservatory, large living area, a rear garden and all over 4 floors of this glorious home.

Located close to Victoria Park and the vibrant Victoria Park Village the location benefits from good transport connections and a lifestyle of diversity.





Killowen Road, E9

Approx. Gross Internal Area 1565 Sq Ft - 145.39 Sq M

BUTLER & STAG

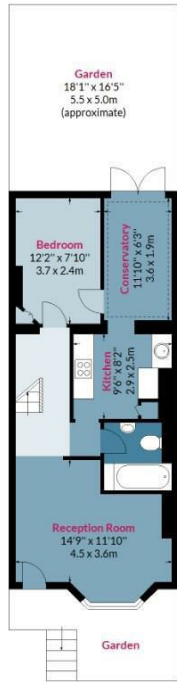

Lower Ground Floor

Floor Area 572 Sq Ft - 53.14 Sq M



Upper Ground Floor

Floor Area 475 Sq Ft - 44.13 Sq M



First Floor

Floor Area 475 Sq Ft - 44.13 Sq M

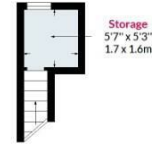

Raised First Floor

Floor Area 43 Sq Ft - 3.99 Sq M

Floor plan is for illustrative purposes only and is not to scale. Every attempt has been made to ensure the accuracy of the floor plan shown, however all measurements, fixtures, fittings and data shown are an approximate interpretation for illustrative purposes only.
lpaplus.com

BUTLER & STAG

☎ 020 8102 1236

🏠 508 Roman Road, Bow, London, E3 5LU

✉ bow@butlerandstag.com

IMPORTANT NOTICE - These particulars have been prepared in good faith and they are not intended to constitute part of an offer or contract. We have not performed a structural survey on this property and the services, appliances and specific fittings have not been tested. All photographs, measurements, floor plans and distances referred to are given as a guide and should not be relied upon.

www.butlerandstag.uk